LA BELLONE (1)

Rue de Flandre 46, 1000 Bruxelles

GETTING THERE BY PUBLIC TRANSPORT

Métro

Métro 1 + 5

- Stop at Sainte-Catherine – 110 m distance, flat terrain.

The metro stop has a lift. However, the path is paved with cobblestones, so it is not very comfortable to navigate for wheelchair users.

- Stop at de Brouckère – 550 m distance, uphill at the end of the itinerary –

De Brouckère metro station is wheelchair accessible, but you need to take two different lifts to reach the platform.

Tram

Tram 10 + 4

Stop at Bourse – 500m distance, flat terrain –.

Please note that Bourse is a large station with several exits, which adds extra walking distance. The station has a lift, but it is not always working or accessible.

Bus

Bus 89: stop at Dansaert – 300m distance, flat terrain –

Bus 89: stop at Bourse – 500m distance, flat terrain –

Bus 46: stop at Bourse – 500m distance, flat terrain –

ARRIVING BY CAR

For people who cannot use public transport, you can be dropped off directly in front of the building entrance by car or taxi. There are also street parking spaces, including one reserved space for disabled people located 10 metres from the entrance. However, these spaces are often taken.

LA BELLONE (2)

Rue de Flandre 46, 1000 Brussels



ENTERING THE BUILDING

The ground in the streets around La Bellone is cobbled, which is not ideal for wheelchair users. The entrance to La Bellone is through two wide double doors. The floor inside is slightly higher than the pavement, but a ramp has been installed so wheelchair users can enter easily.



LA BELLONE (3)

Rue de Flandre 46, 1000 Brussels

GETTING SEATED IN LA BELLONE

The performances will take place in the courtyard, which is on the ground floor.



The Courtyard, where the performance takes place as part of Pink Screens, is reached through a wide corridor with a flat floor. This corridor also leads to the accessible toilet. The corridor is about 20 to 30 metres long. There are benches along the wall if you need to sit down while waiting.
From the corridor, you enter the Courtyard on flat ground through two glass double doors.



PINK SCREENS

LA BELLONE (4)

Rue de Flandre 46, 1000 Brussels



La plupart des assises disponibles sont desMost available seating consists of standard plastic chairs (approx. 35 cm wide and 35 cm deep). These may not be comfortable or sturdy enough for fat bodies or people with chronic pain.

For anyone who needs them, 4 armchairs (approx. 50 cm wide and 35 cm deep) and 4 wider, sturdier chairs (approx. 45 cm wide and 40 cm deep) will be available in the courtyard. They will be clearly marked with small signs as priority seats.





LA BELLONE (5)

Rue de Flandre 46, 1000 Brussels

Additional priority seats will be available in the front row and back row near the door for people who do not need wider chairs but have other accessibility needs. These will also be marked with small signs.

USING THE TOILETS IN LA BELLONE

An accessible toilet is located off the main hall. The door to this toilet opens outwards.





LA BELLONE (6)

Rue de Flandre 46, 1000 Brussels

There are 4 other standard toilet cubicles right next to the entrance of the main room, on the right.



Their doors are narrower and open inwards. However, the first cubicle may suit people who need a little extra space and privacy: its door leads into a small private room with a sink, followed by a cubicle without an inner door. This makes movement much easier, and the lock is on the main outer door.



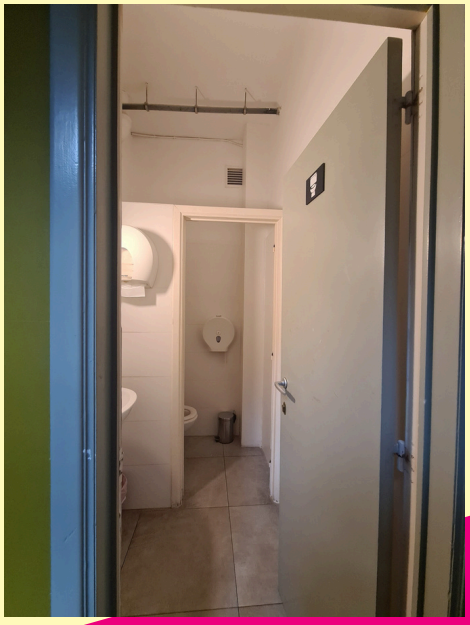

LA BELLONE (7)

Rue de Flandre 46, 1000 Brussels

ACCESSING THE BAR AND RECEPTION

Wheelchair users can reach the bar by going through the glass double doors and turning right. However, space is tight and it can be hard to manoeuvre when it is busy. The bar is not recommended for people who find crowds difficult, as it often gets very crowded in a small area.

QUIET SPACE

La Bellone has a quiet space where you can rest away from crowds and noise. This space is located on the 2nd floor and is not wheelchair accessible. It is open at all times.



HELP

Please do not hesitate to ask the welcome desk for help. Please note that the staff is not professionally trained in assisting people with special needs, so feel free to be as precise as possible in your request.